CAULKING GUNS / **CG-COX11**

euromac
PROFESSIONAL FOAM GUNS

CAPACITY	380– 410 ML
TYPE	COAXIAL (10:1,5:1)
THRUST RATIO	25:1
PUSHING POWER	4,500N
HANDLE	ALUMINUM
CARRIAGE	METAL
TRIGGER	ALUMINUM
WEIGHT	1125g
QUANTITY	12 pcs

Type	Volume	D(mm)	L(mm)
CARTRIDGE	380 ml 10:1	63	185
CARTRIDGE	380 ml 5:1	63	185

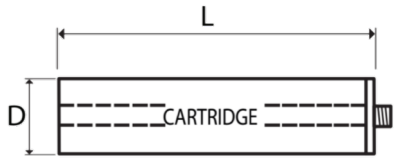

COAXIAL

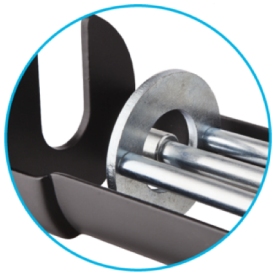

CAULKING GUNS

SUITABLE FOR BUILDING, TECHNICAL INSTALLATIONS AND MECHANICAL SERVICING

HEAVY DUTY CONSTRUCTION

LIGHT WEIGHT BUT STRONG DESIGN